

S. ROBERTSON

Maria

1st Saxophone - Alto

Music by Leonard Bernstein
Arranged by Jay Chattaway

SALSA-LATIN-BALLAD

(A)

(B)

TO FLUTE

SOLO PICKUPS

(C) (AS IS OR OPEN)

ON CUE

① *G^{mi}* *A^{b13}*

G^{mi} *A^{b13}*

G^{mi} *A^{b13}*

G^{mi} *A^{b13}*

G^{mi} *A^{b13}*

G^{mi} *A^{b13}*

② *To ALTO* 10

③ *mf* *f*

mf

Alto 1 Pg 3

G

mf

2

H

mp

mf

I

(HARD)

f

J

(SLOWLY)

mp

(LAST TIME BUILD)

(ALLARGANDO)

RIT.

3

f

ff

ff

Maria

D. ROBERTSON

2nd Saxophone – Alto

Music by Leonard Bernstein
Arranged by Jay Chattaway

LATIN-SALSA-BALLAD

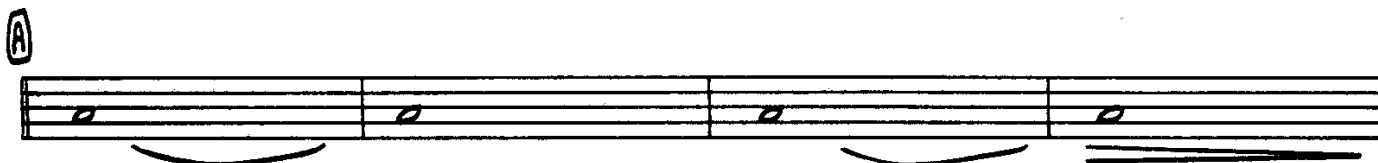
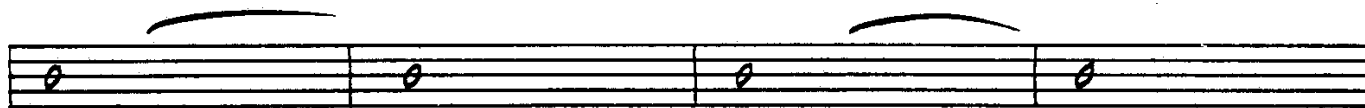

AS IS OR OPEN

♩

52 (ON CUE)

mf

Alto 2 Part

-3-

mp

f

2

mp

mf

f

-3-

-3-

mf

Alto 2 Pg 3

G

H

I

HARD

LAST TIME BUILD

J

SLOWLY

ALLARGANDO

Maria

D. Robertson

5th Saxophone — Bari

Music by Leonard Bernstein
Arranged by Jay Chattaway

(SALSA-LATIN-BALLAD)

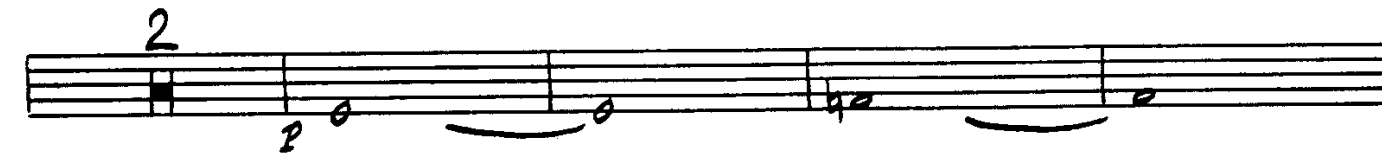
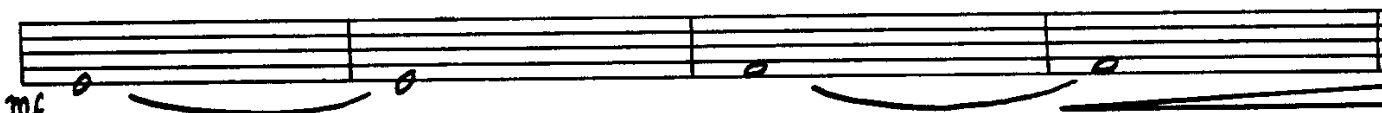
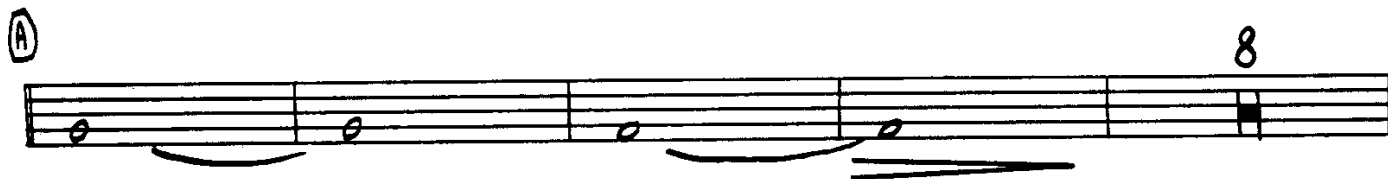
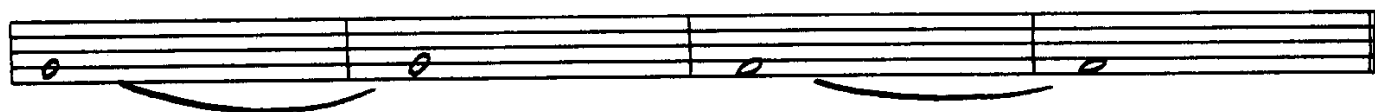

Bari Pg 2

AS IS OR OPEN

ON CUE

mf

mp

f

mf

f

mf

mf

mf

mp

f

mf

f

mf

mf

Bari Pg 3

G

H

I

LAST TIME BUILD

J

ALLARGANDO

Trompet 5 P92

C *AS IS OR OPEN* 4

D *ON CUE* 16

mf

E *f*

2

F 6

J. Ebertson

5th Trumpet

Maria

Music by Leonard Bernstein
Arranged by Jay Chattaway

SALSA-LATIN-BALLAD
(FLUGELHORN)

(A) **TO TRUMPET** 15 *ff*

(B)

Trompet 4 pg 3

G

mf

mf

H

8

I

f

5

J

ff

SLOWLY

f

ALLARGANDO

Rit.

ffp

ff

Trompete 4 P 92

D) AS IS OR OPEN 4

D) ON CUE 16

mf

E) f

mp

2

F) 6

f

J. ROBERTSON

Maria

4th Trumpet

Music by Leonard Bernstein
Arranged by Jay Chattaway

SALSA-LATIN-BALLAD
(FLUGELHORN)

Trumpet 3 p. 3

G

H

I

J

END

Rit.

ALLARGANDO

trumpet 3 pg 2

(C) AS IS OR OPEN 4

(D) ON CUE 16

3

f 3

(E)

f

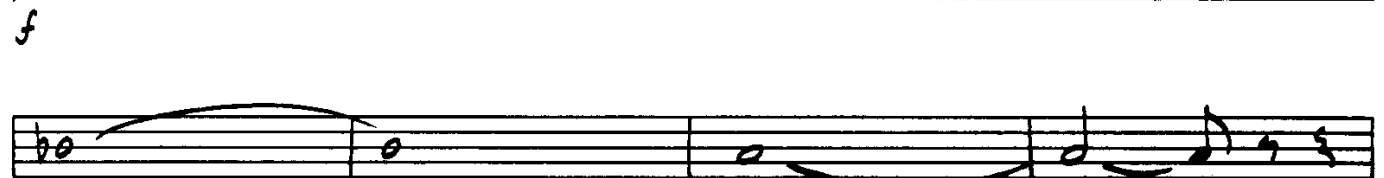

mp

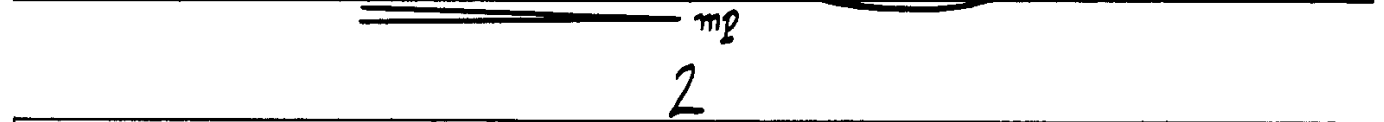

2

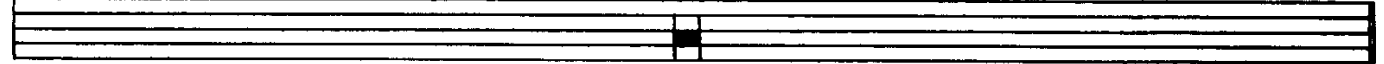

(E) 6

3 3

D. ROBERTSON

3rd Trumpet

Maria

Music by Leonard Bernstein
Arranged by Jay Chattaway

SALSA-LATIN-BALLAD

(FLUGELHORN)

(A) TO TRUMPET 15

(B)

Trumpet 2 Pa 3

⑥

mf

p

mf

⑦

8

⑧

f

b f 5

⑨

ff

(SLOWLY)

3

Rit.

(ALLARGANDO)

f

ff

ff

Trumpet 2 pg 2

C AS IS OR OPEN 4

D ON CUE 16

mf 3

mf 3

f

mp

2

F 6

f 3 3

f

Maria

J. ROBERTSON

2nd Trumpet

Music by Leonard Bernstein
Arranged by Jay Chattaway

SALSA-LATIN-BALLAD

(FLUGELHORN)

(A) TO TRUMPET 15 **f**

(B)

(b) **p**

mf

Trumpet 1 pg 3

Trumpet 1 Pg 2

March 2014

#0-101

D. Robertson

Maria

1st Trumpet

Music by Leonard Bernstein
Arranged by Jay Chattaway

(SALSA-LATIN-BALLAD)

T Bone 4 Pg 3

G

H

I

J

AS IS OR OPEN) 7 Bow & P 9 2 (ON WE)

C

4

mf

mp

E

f

F

7

mf

J. Abertson

Maria

4th Trombone

SALSA-LATIN-BALLAD

Music by Leonard Bernstein
Arranged by Jay Chattaway

T Bone 3 P 9 3

G

mf

p mf

H

mp mf

mp mf

I

f

f

J

(LAST TIME BUILD)

mp mf mf mf

K

(SLOWLY)

mp

L

(ALLARGANDO)

Rit. fp

M

ffp ff

AS IS OR OPEN (Bone 3 pg 2) (DU CUE)

D. ROBERTSON

Maria

3rd Trombone

(SALSA-LATIN-BALLAD)

Music by Leonard Bernstein
Arranged by Jay Chattaway

TBna 2 Pg 3

G

H

I

(LAST TIME BUILD)

(ALLARGANDO)

AS IS OR OPEN T Bone 2 P 9 2 (ON CUE)

③ 4

mp

(h)

(h)

(h)

④

(h)

f

⑤

7

mf

D. Robertson

Maria

2nd Trombone

Music by Leonard Bernstein
Arranged by Jay Chattaway

(SALSA-LATIN-BALLAD)

T Bone 1 pg 3

G

H

I

(LAST TIME BUILD)

J

(ALLARGANDO)

Rit.

© (AS IS OR OPEN) 1 Bone/Pa2

① (ON CUE)

4

mp

f

mp

mf

Maria

S. Reber-son

1st Trombone

Music by Leonard Bernstein
Arranged by Jay Chattaway

(SALSA-LATIN-BALLAD)

Tour 2 Page 3

G

H

TENOR 2 Pt 1

AS IS OR OPEN

4

ON CUE

mf

Maria

D. ROBERTSON

4th Saxophone - Tenor

Music by Leonard Bernstein
Arranged by Jay Chattaway

(SALSA-LATIN-BALLAD)

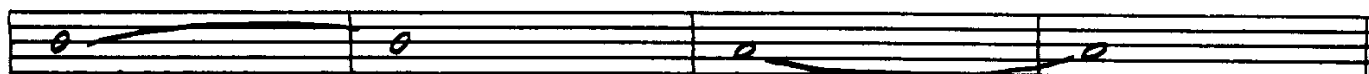

Tenor 1 Pg 3

G

mf

p

H

mp

mf

mp

mf

I

HARD

f

LAST TIME BUILD

mp

mf

mp

mf

D

SLOWLY

mp

Rit.

ALLARGANDO

ffo

ff

② AS IS OR OPEN

③ ON CUE

#0-101

Maria

D. Johnson

3rd Saxophone – Tenor

Music by Leonard Bernstein
Arranged by Jay Chattaway

(SALSA-LATIN-BALLAD)

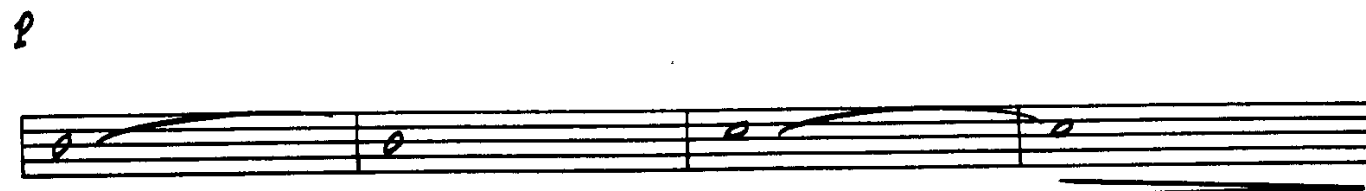
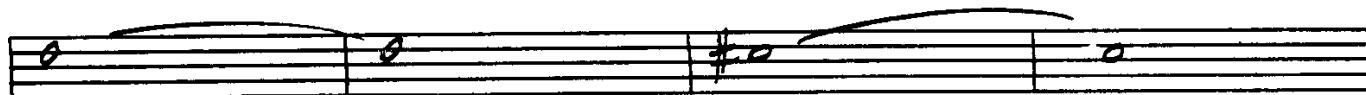

Score Pg 3

(F) SOLO

SAXES

TRPT SECTION

(TRPTS)

(G) TRPT. SOLO

(H) P (BAND)

(BRASS)

Gm

Ab13

(I) BRASS

SAX'S

(Solo TRPT)

BUILD LAST TIME

mf

(J) SLOWLY TRPT

SAXES + BONES

ALLARGANDO

RIT.

Score Pg 2

Maria

#0-101
D. Robertson

Conductor

Music by Leonard Bernstein
Arranged by Jay Chattaway

SALSA-LATIN-BALLAD

(FLUGELHORNS)

TRPT. SOLO

TRPTS.

Piano Pq 4

A

Gmi (SALSA) Ab13 (SIMILE)

Gmi Ab13

B 2x

f Gmi Ab13

Gmi Ab13

(LAST TIME BUILD)

Gmi Ab13

C Gmi (SLOWLY) Ab/C (FILLS) Bbmi/Bb Bb/D Eb

(ALLARGANDO) BbMA7 RIT.

BbMA7 Bb/Ab Eb Eb

Piano Pa 3

Gmi Ab13

Gmi Ab13

E EbMA7 Dmi Fmi

Fmi mp C(ADD) Ab13

F BbMA7 FMA7/A BbMA7 Ami

f Cmi Cmi/F EbMA7 Dmi7 BbMA7

FMA7/A Gmi7 Ami

G EbMA7 Dmi Fmi7

Fmi7 P C(ADD) Ab13

Piano Pg 2

A B^bMA7 FMA7/A

G^{mi} A^{mi}

B E^bMA7 D^{mi}

F^{mi}7 mp C(A00 D)

A^b13 G^{mi} A^b13

A^b13 G^{mi} A^b13

C AS IS OR OPEN G^{mi} A^b13

D ON CUE G^{mi} A^b13

G^{mi} A^b13

G^{mi} A^b13

G^{mi} A^b13

#0-101

J. Ebberson

Maria

Piano

Music by Leonard Bernstein
Arranged by Jay Chattaway

SALSA-LATIN-BALLAD

(A)

Guitar Pg 3

F B^bMA7 $FMA7/E$ B^bMA7 A^{mi7}

C^{mi} C^{mi7}/F E^bMA7 D^{mi7} B^bMA7

$FMA7/A$ G^{mi7} A^{mi}

G E^bMA7 D^{mi} F^{mi7}

F^{mi7} $C(ADD D)$ A^b13

H G^{mi} (SALSA) A^b13

G^{mi} A^b13

I G^{mi} A^b13

G^{mi} A^b13

G^{mi} A^b13 (LAST TIME BUILD)

J G^{mi} (SLOWLY) A^b/C B^bmi/D^b B^b/D E^b

(ALLARGANDO) B^bMA7 B^b/A^b (FUZZ)

Guitar P22

A A^{b13} G^{mi}

A^{b13} G^{mi}

G^{mi} A^{b13}

C (AS IS OR OPEN)
 G^{mi} A^{b13}

D (ON CUE)
 G^{mi} A^{b13}

G^{mi} A^{b13}

G^{mi} A^{b13}

G^{mi} A^{b13}

G^{mi} A^{b13}

G^{mi} A^{b13}

E E^bMA7 D^{mi} F^{mi}

F^{mi} $C(ADD D)$ A^{b13}

J. ROBERTSON

Maria

Guitar

Music by Leonard Bernstein
Arranged by Jay Chattaway

(SALSA-LATIN-BALLAD)

B^bma13 (#11) Am11

B^bma13 (#11) Am11

A) B^bMA7 FMA7/A

B^bMA7 Am7 Cm7 Cm7/F EbMA7 Dmi7

B^bMA7 FMA7/A

Gmi Ami

B) EbMA7 Dmi

Fmi7 C (ADD D)

Section 2

F 1/4 BARS TIME

G 6 BARS TIME

FILLS TIME

H 8 BARS TIME

I 12 BARS TIME

BUILD LAST TIME

J

(SLOWLY)

RIT.

TOMS

ALLARGANDO (TOMS)

ffp

ff

D. Robertsow

Maria

Drums

Music by Leonard Bernstein
Arranged by Jay Chattaway

(SALSA-LATIN-BALLAD)

9: C TIME 8 BARS

A TIME 16 BARS

B TIME 6 BARS FILLS

TIME 10 BARS

C AS IS OR OPEN TIME 4 BARS

D ON CUE TIME 2 1/2 BARS

E 6 BARS TIME

FILLS TIME

F Bars P4 3

Bass P 2

Ab13 Gmi

Ab13 Gmi

Gmi Ab13

C AS IS OR OPEN
Gmi Ab13

D ON CUE
Gmi Ab13

Gmi Ab13

Gmi Ab13

Gmi Ab13

Gmi Ab13

Gmi Ab13

E Ebma7 Dmi Fmi

Fmi Ab13

D. Robertson

Maria

Bass

Music by Leonard Bernstein
Arranged by Jay Chattaway

SALSA-LATIN-BALLAD
B^bMA13(#11) A^{mi}11 SIMILE

B^bMA13(#11) A^{mi}11

A) B^bMA7 FMA7/A

B^bMA7 A^{mi}7 C^{mi}7 C^{mi}7/F E^bMA7 D^{mi}7

B^bMA7 FMA7/A

G^{mi} A^{mi}

B) E^bMA7 D^{mi}

F^{mi}7 P

trumpet 5 p93

G

mf

mf

8

H

I

5

J

3

Rit.

3

f

K

ffp

ff

3

(ALLARGANDO)